

APPENDIX 3: RECOMMENDED ORGANIZATIONAL STRUCTURE FOR KAMUZU UNIVERSITY OF HEALTH SCIENCES (KUHeS)

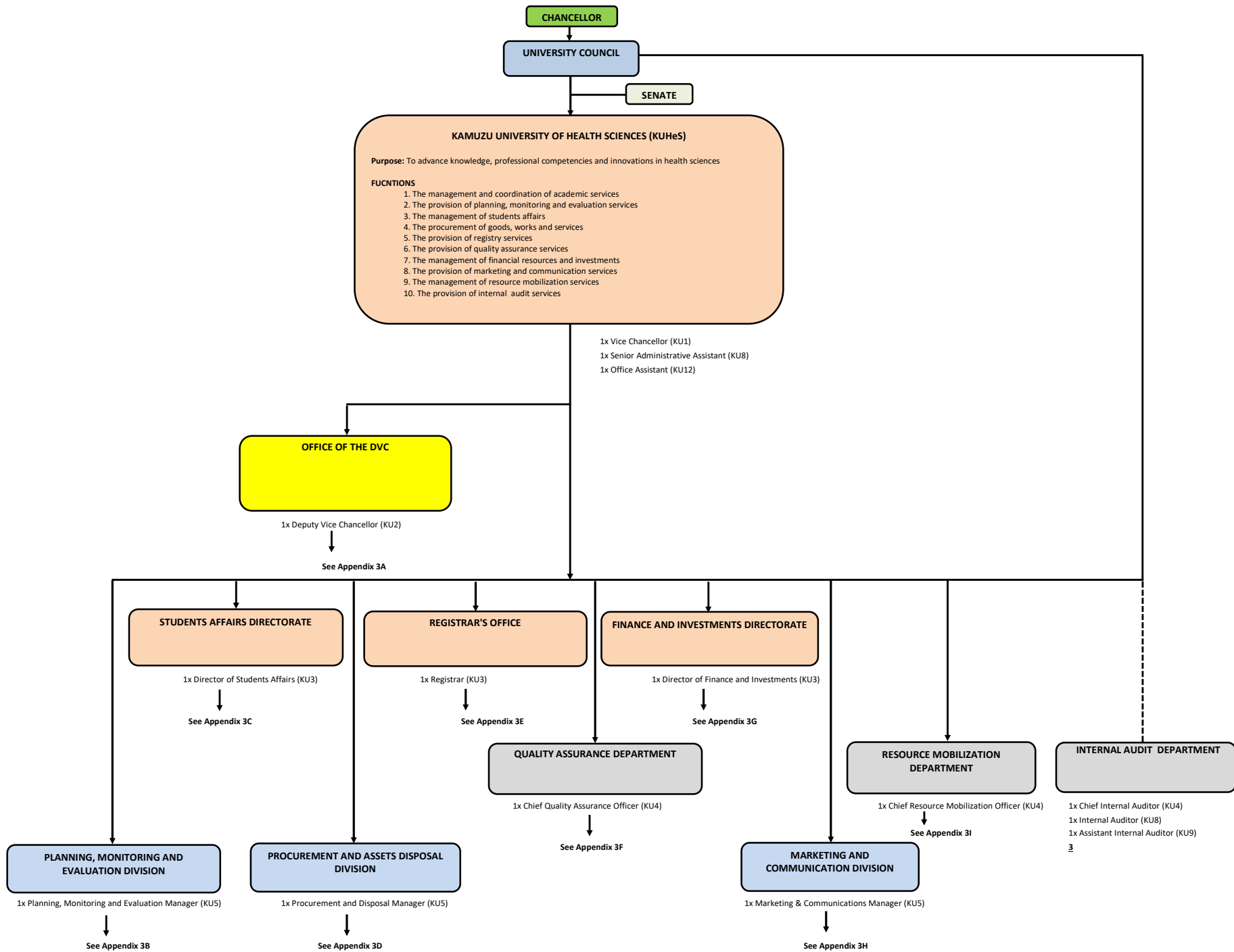

APPENDIX 3A: RECOMMENDED ORGANIZATIONAL STRUCTURE OFFICE OF THE DVC

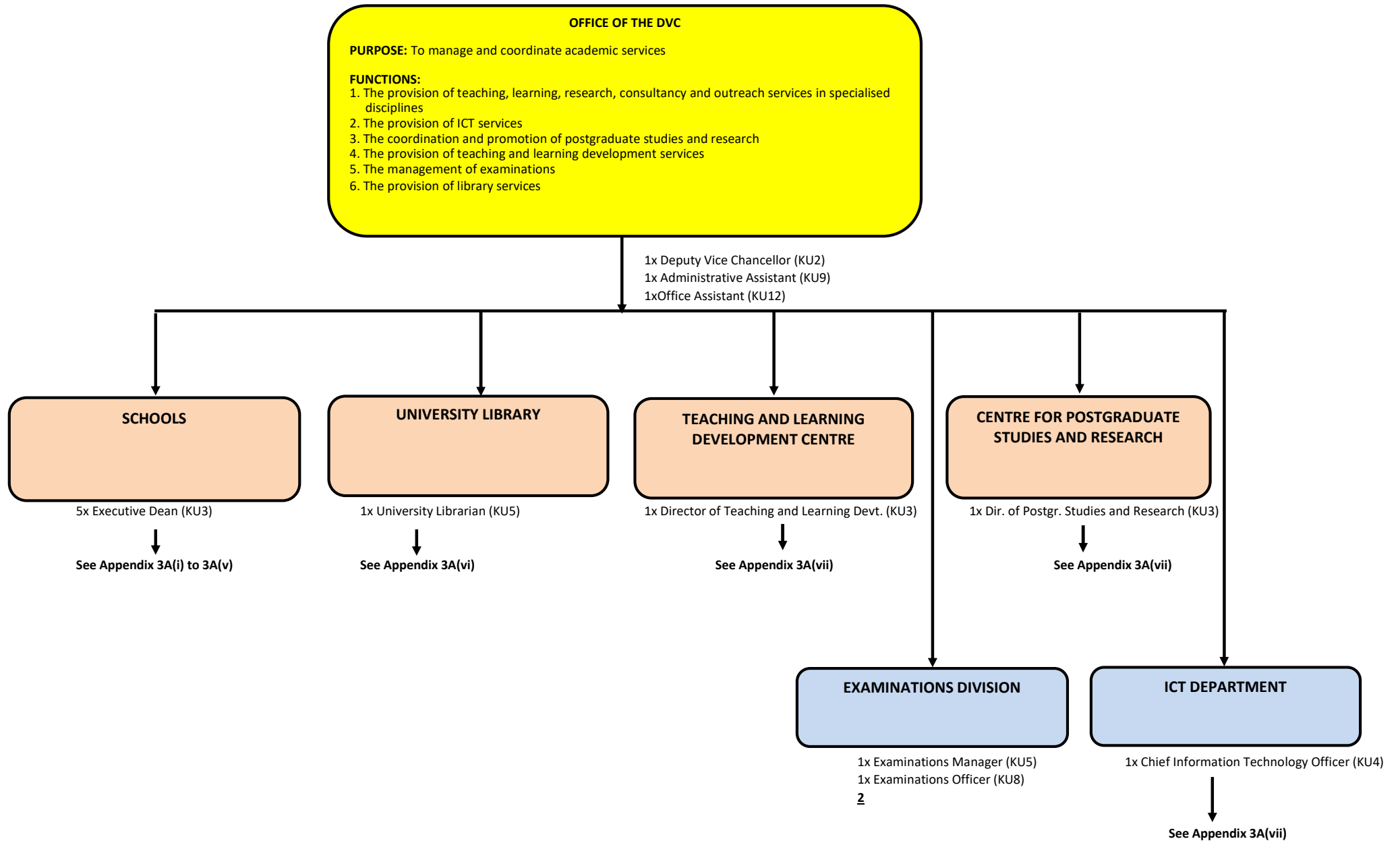

APPENDIX 3A (vi): RECOMMENDED ORGANIZATIONAL STRUCTURE FOR LIBRARY

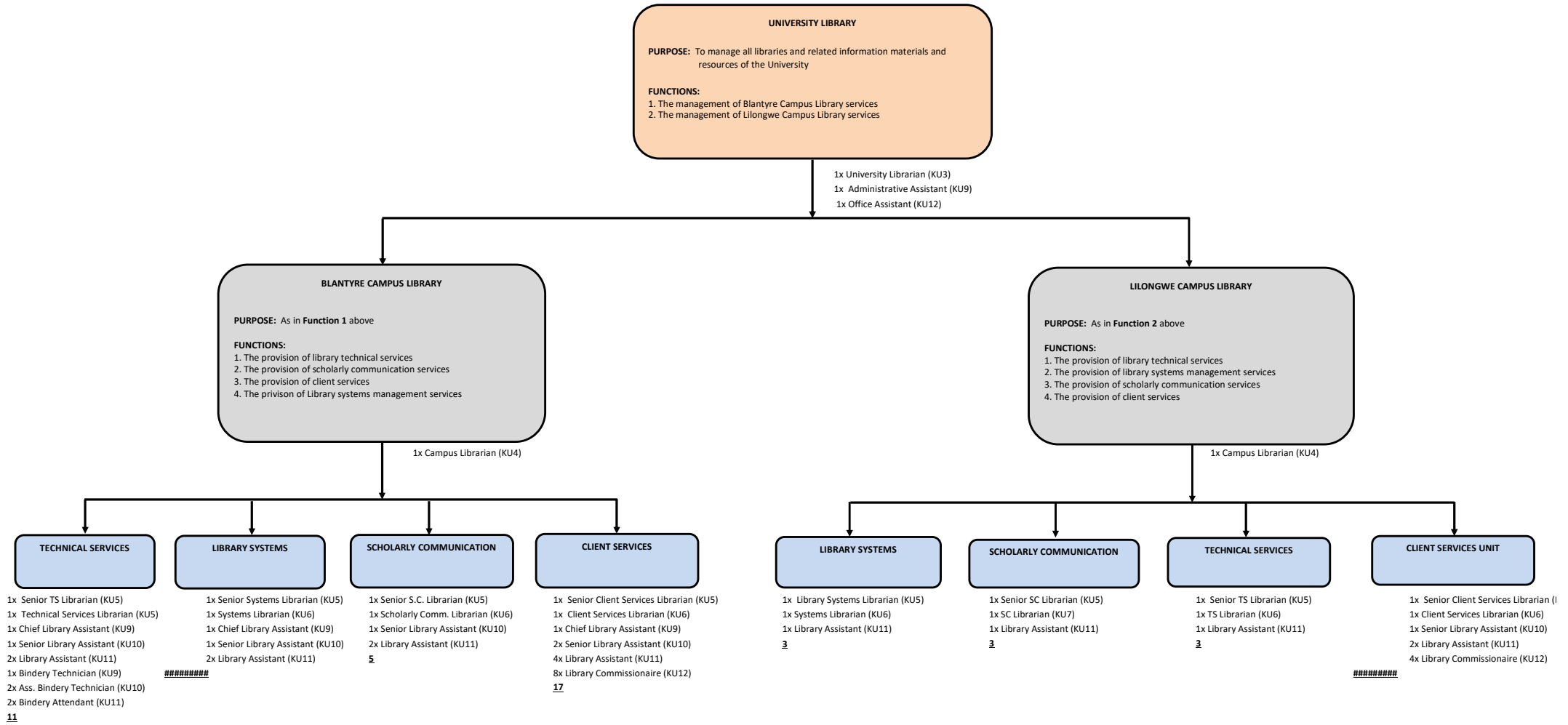

APPENDIX 3A(vii): RECOMMENDED ORGANIZATIONAL STRUCTURE FOR TEACHING AND LEARNING DEVELOPMENT CENTRE

TEACHING AND LEARNING DEVELOPMENT CENTRE

PURPOSE: To provide Teaching and Learning development services

FUNCTIONS:

1. The provision of teaching and learning development services
2. The coordination and management of ODeL programmes
3. The provision of teaching evaluation and curriculum development support services

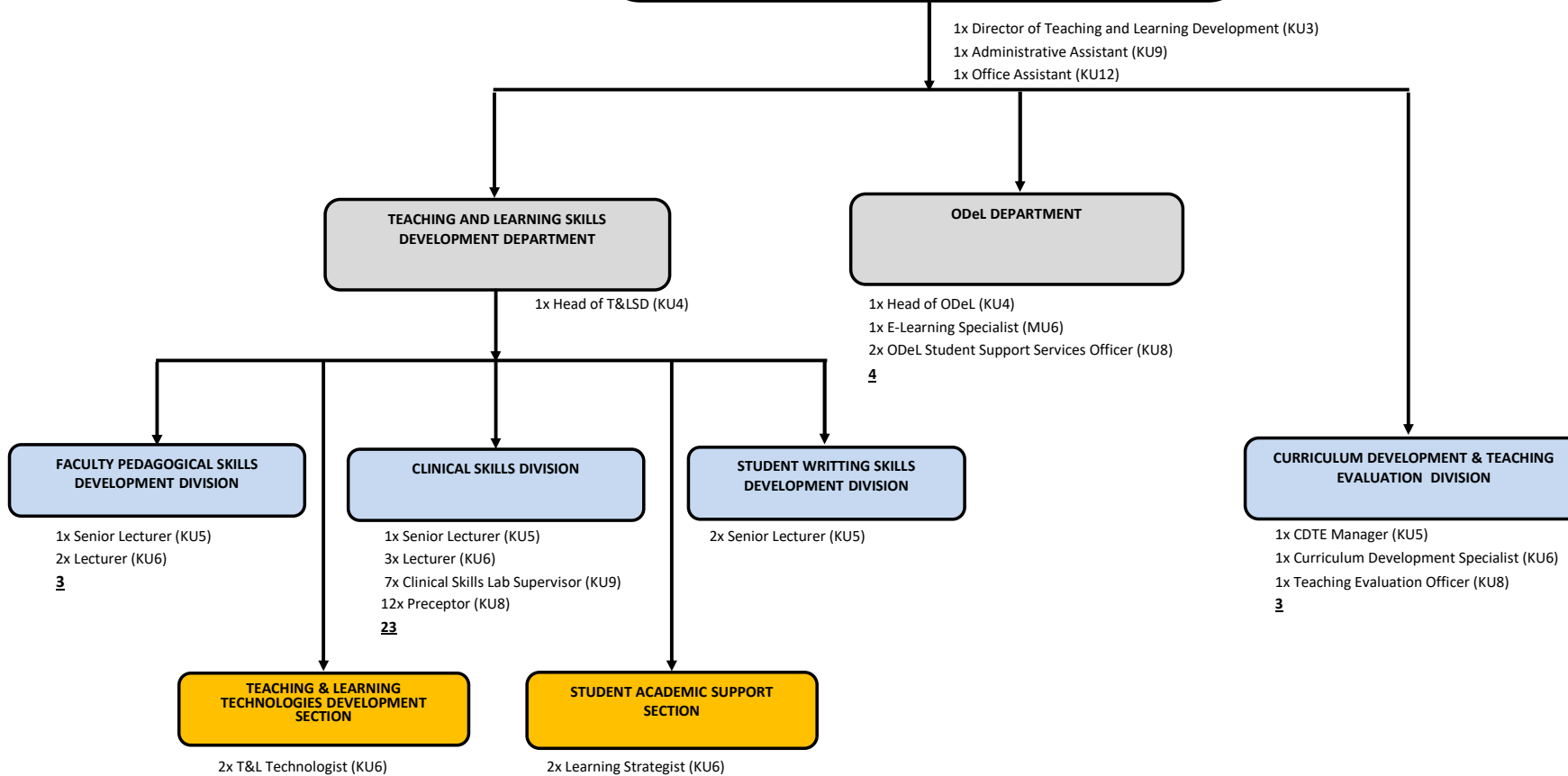

APPENDIX 3A(vii): RECOMMENDED ORGANIZATIONAL STRUCTURE FOR CENTRE FOR POSTGRADUATE STUDIES AND RESEARCH

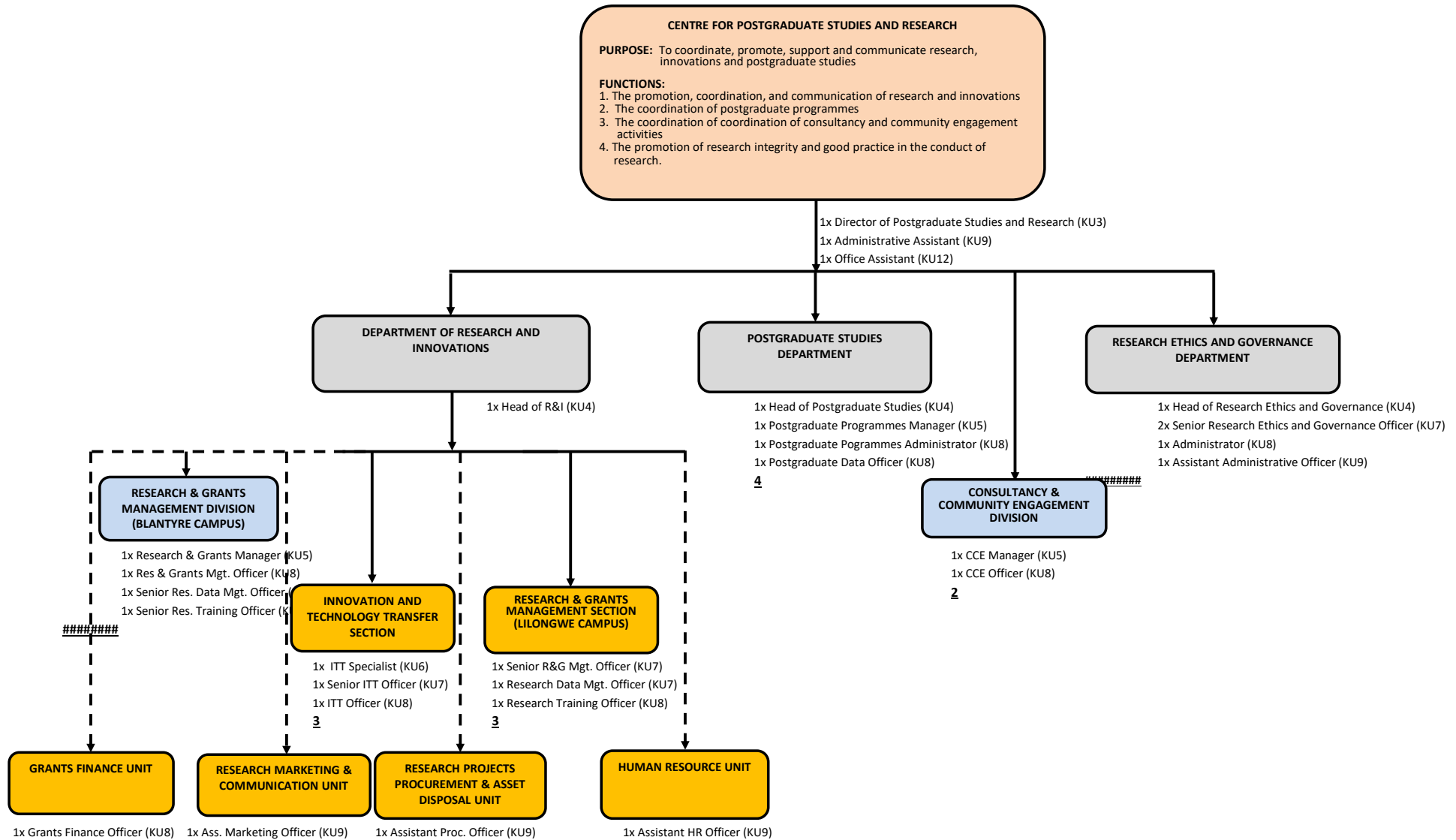

----- Staff administratively reporting to the Head of Department and functionally to respective functional Units

APPENDIX 3A(viii): RECOMMENDED ORGANIZATIONAL STRUCTURE FOR ICT DEPARTMENT

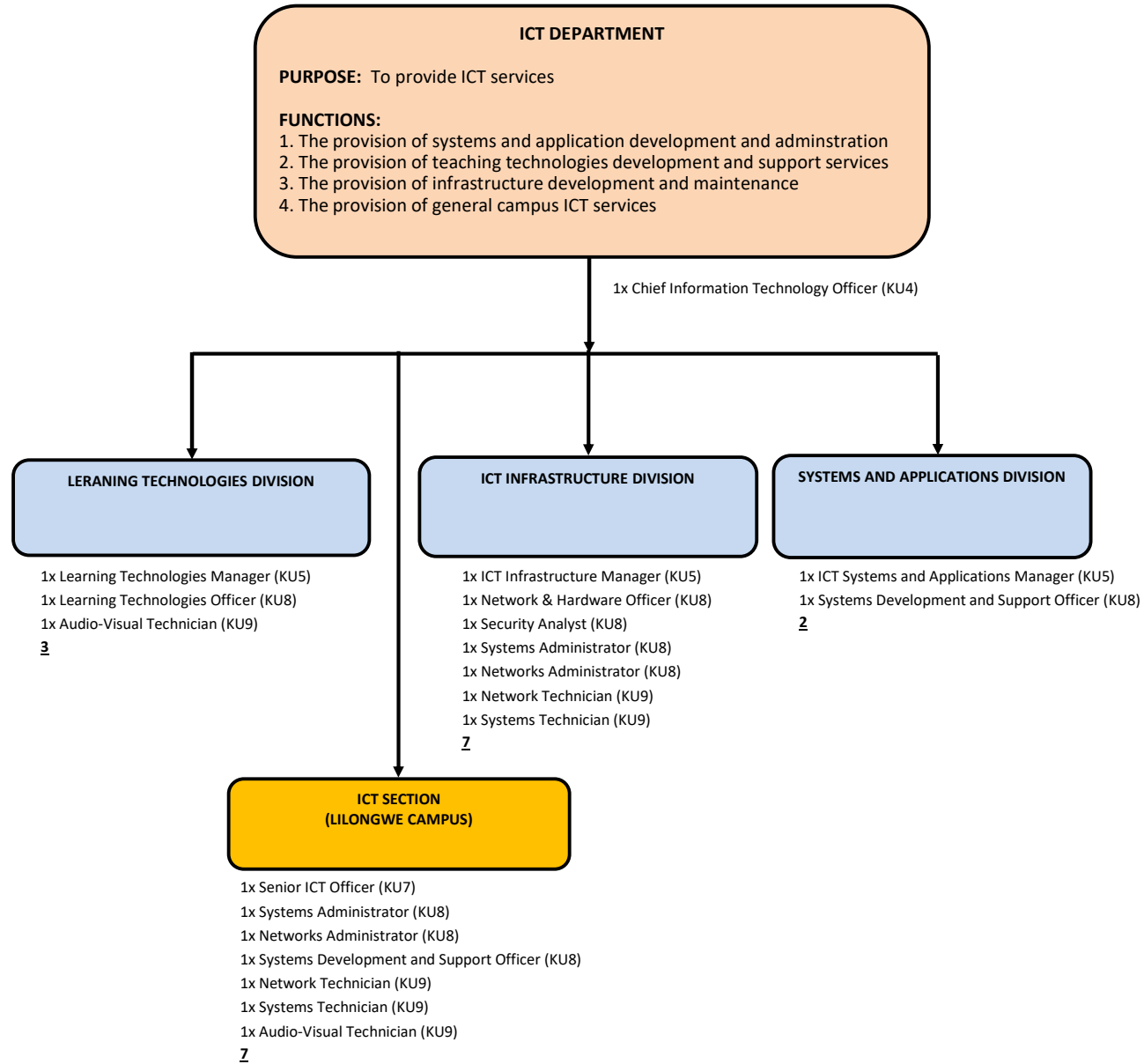

APPENDIX 3A(i): PROPOSED ORGANIZATION STRUCTURE FOR SCHOOL OF LIFE SCIENCES AND ALLIED HEALTH PROFESSIONS

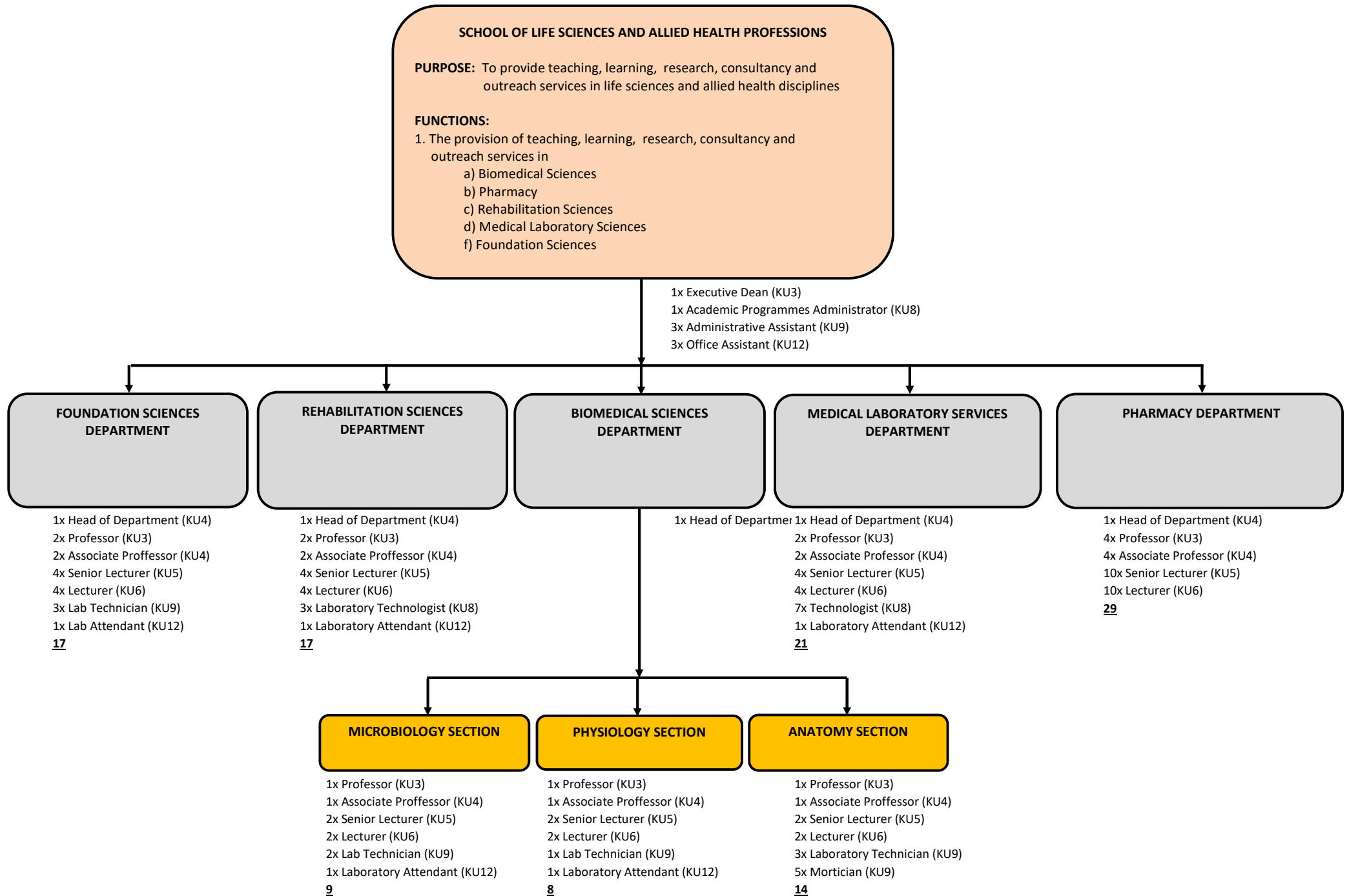

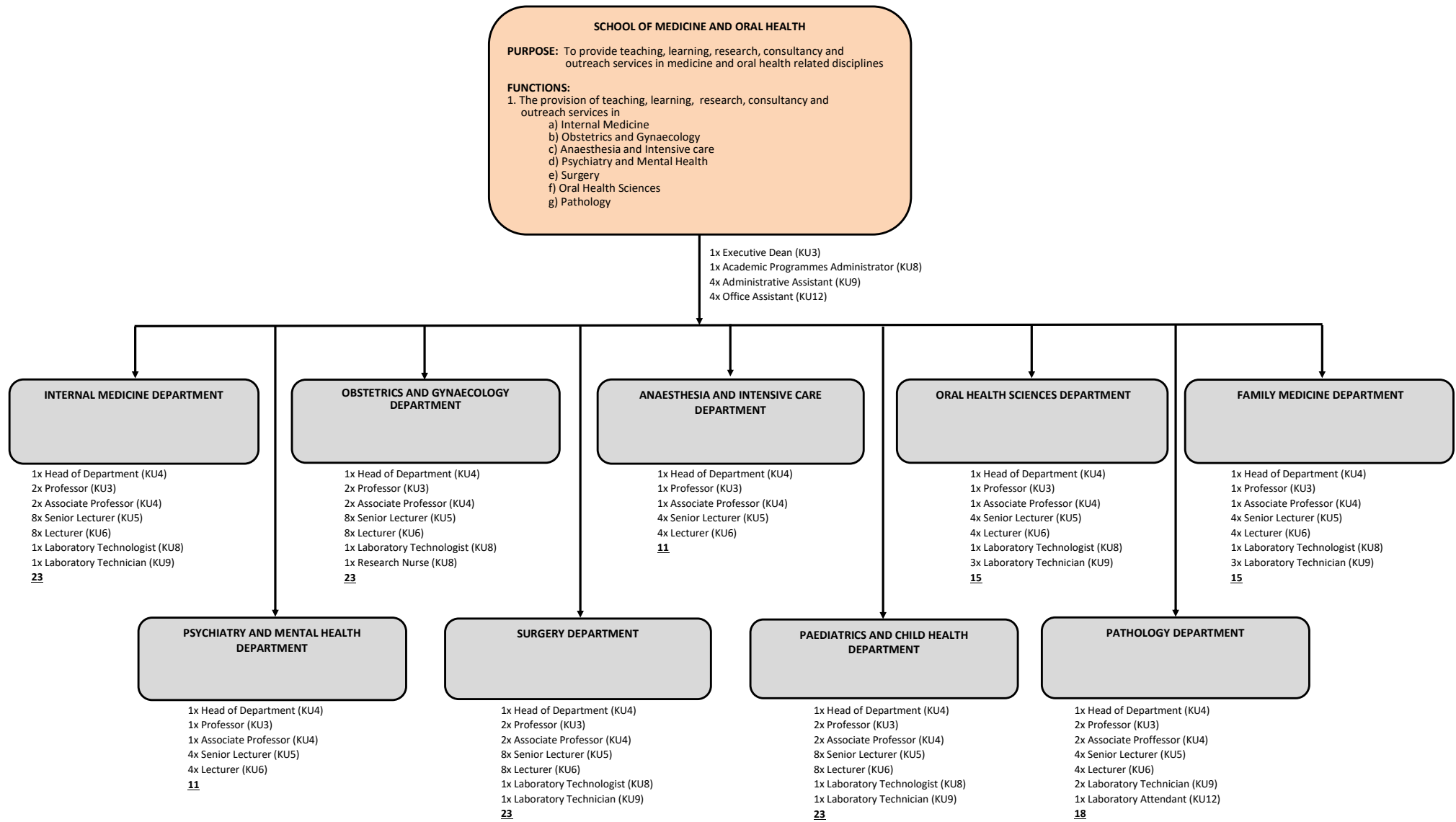

APPENDIX 3A (v): PROPOSED ORGANIZATION STRUCTURE FOR SCHOOL OF NURSING STUDIES

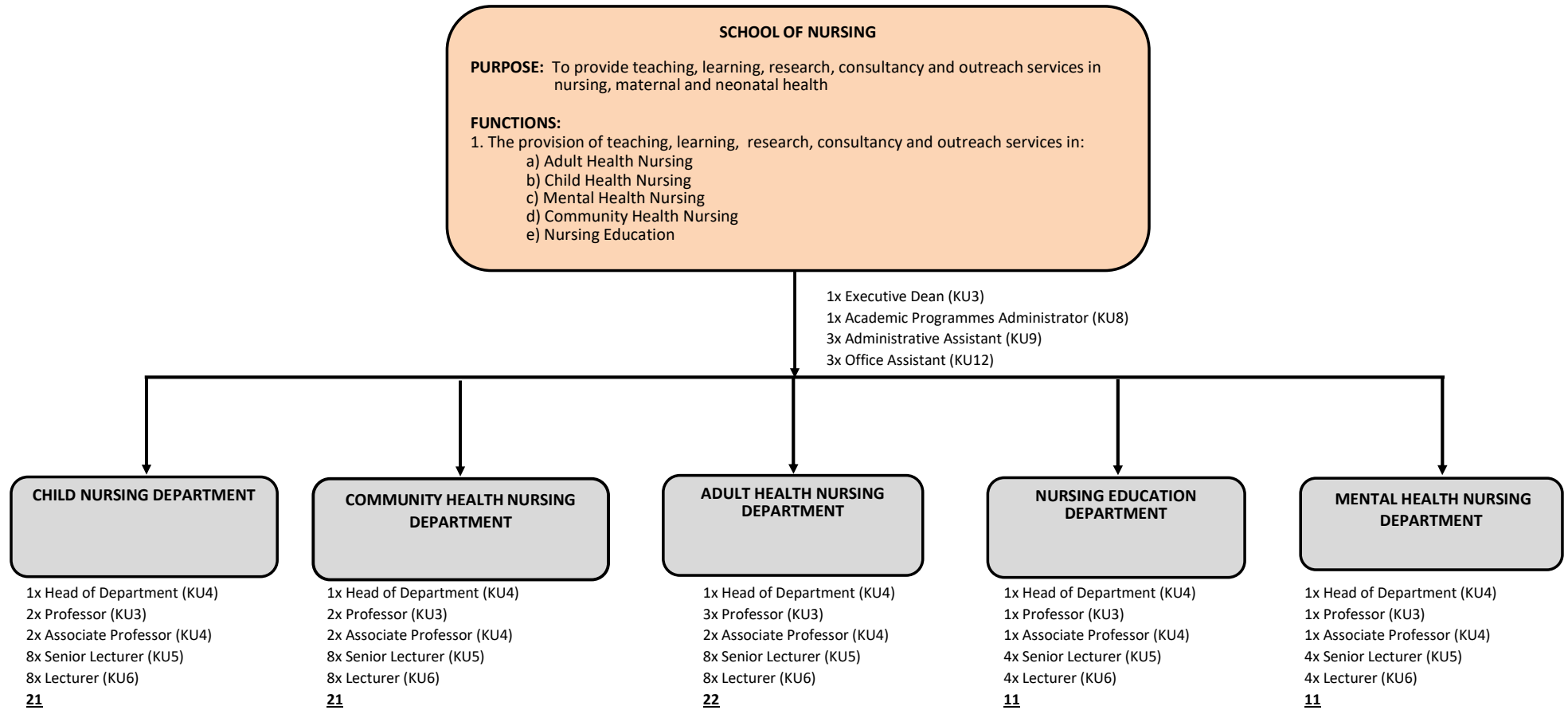

APPENDIX 3A (ii): PROPOSED ORGANIZATION STRUCTURE FOR SCHOOL OF MATERNAL, NEONATAL AND REPRODUCTIVE HEALTH STUDIES

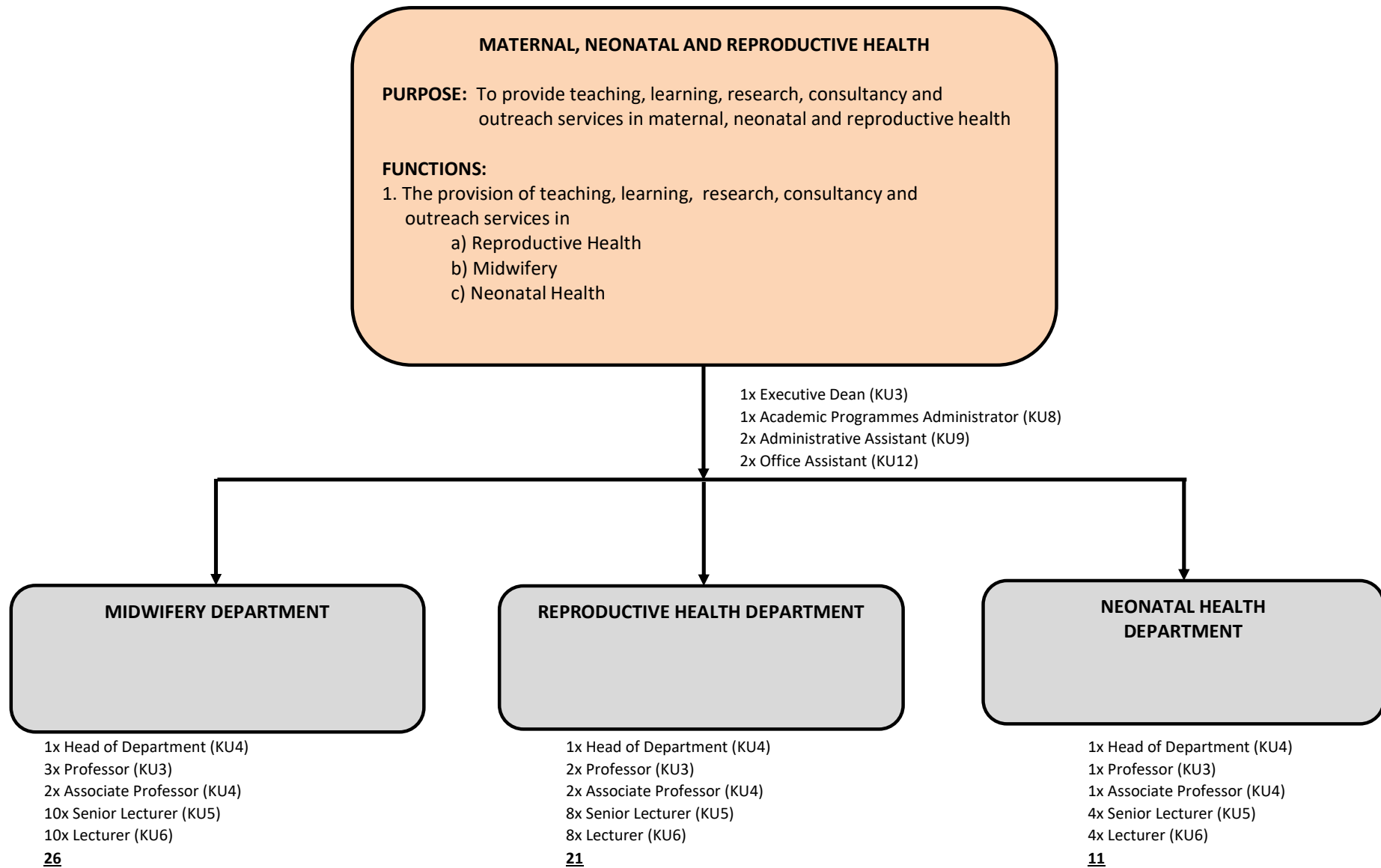

APPENDIX 3A(iv): PROPOSED ORGANIZATION STRUCTURE FOR SCHOOL OF PUBLIC HEALTH

SCHOOL OF GLOBAL AND PUBLIC HEALTH

PURPOSE: To provide teaching, learning, research, consultancy and outreach services in Public Health related disciplines

FUNCTIONS:

1. The provision of teaching, learning, research, consultancy and outreach services in
 - a) Epidemiology and Biostatistics
 - b) Health System Management
 - c) Community and Environmental Health
 - d) Nutrition and Dietetics
 - e) Bioethics, Behavioural and Health Social Sciences

1x Executive Dean (KU3)
 1x Academic Programmes Administrator (KU8)
 2x Administrative Assistant (KU9)
 2x Office Assistant (KU12)

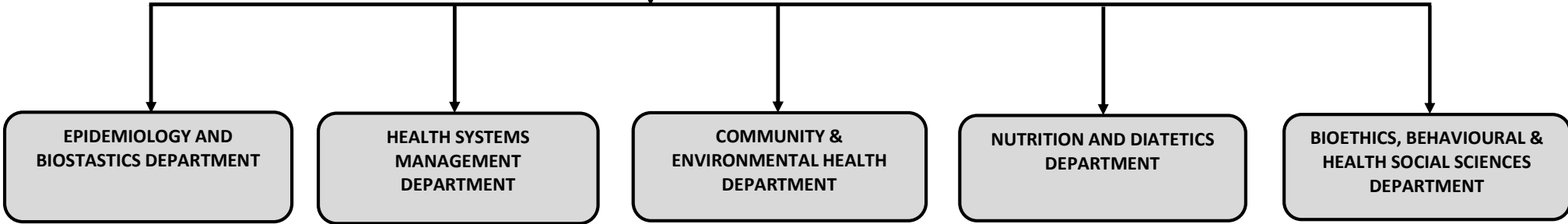

EPIDEMIOLOGY AND BIOSTASTICS DEPARTMENT

1x Head of Department (KU4)
 3x Professor (KU3)
 2x Associate Professor (KU4)
 10x Senior Lecturer (KU5)
 10x Lecturer (KU6)
26

HEALTH SYSTEMS MANAGEMENT DEPARTMENT

1x Head of Department (KU4)
 2x Professor (KU3)
 2x Associate Professor (KU4)
 5x Senior Lecturer (KU5)
 5x Lecturer (KU6)
15

COMMUNITY & ENVIRONMENTAL HEALTH DEPARTMENT

1x Head of Department (KU4)
 2x Professor (KU3)
 2x Associate Professor (KU4)
 5x Senior Lecturer (KU5)
 5x Lecturer (KU6)
15

NUTRITION AND DIATETICS DEPARTMENT

1x Head of Department (KU4)
 2x Professor (KU3)
 2x Associate Professor (KU4)
 5x Senior Lecturer (KU5)
 5x Lecturer (KU6)
15

BIOETHICS, BEHAVIOURAL & HEALTH SOCIAL SCIENCES DEPARTMENT

1x Head of Department (KU4)
 2x Professor (KU3)
 2x Associate Professor (KU4)
 5x Senior Lecturer (KU5)
 5x Lecturer (KU6)
15

APPENDIX 3C: RECOMMENDED ORGANIZATIONAL STRUCTURE FOR DIRECTORATE OF STUDENT AFFAIRS

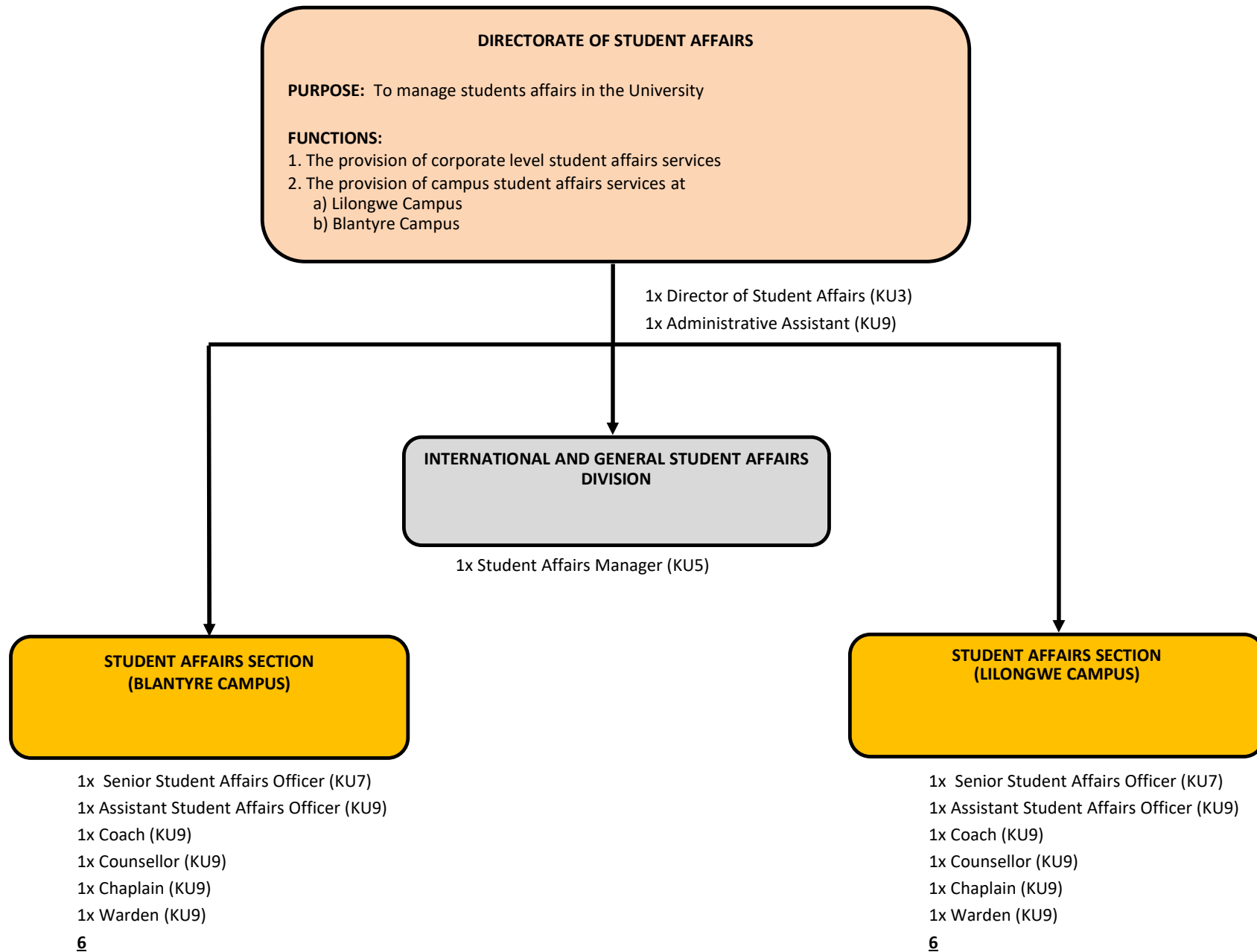

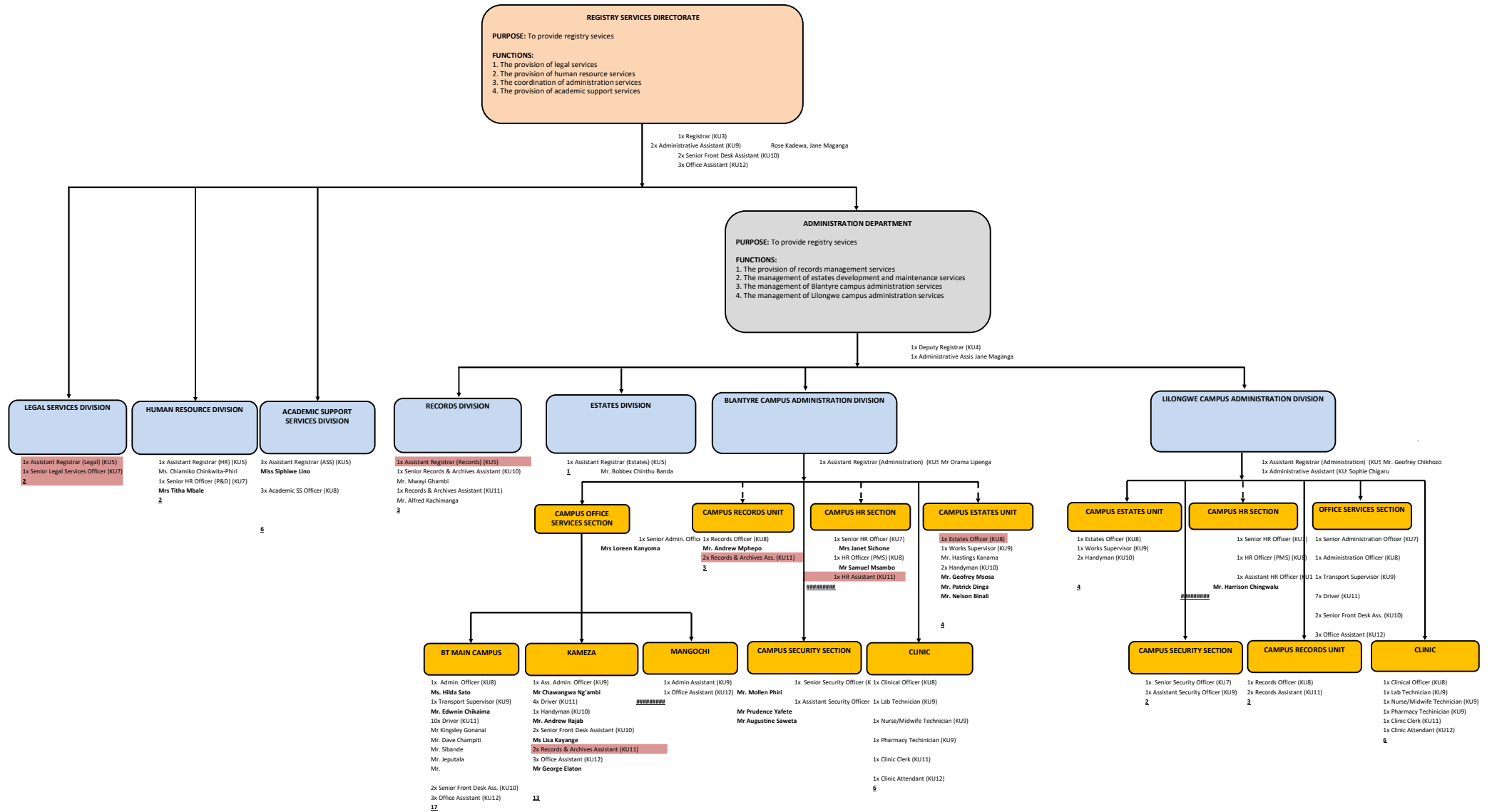

APPENDIX 3I: RECOMMENDED ORGANIZATIONAL STRUCTURE FOR RESOURCE MOBILIZATION DEPARTMENT

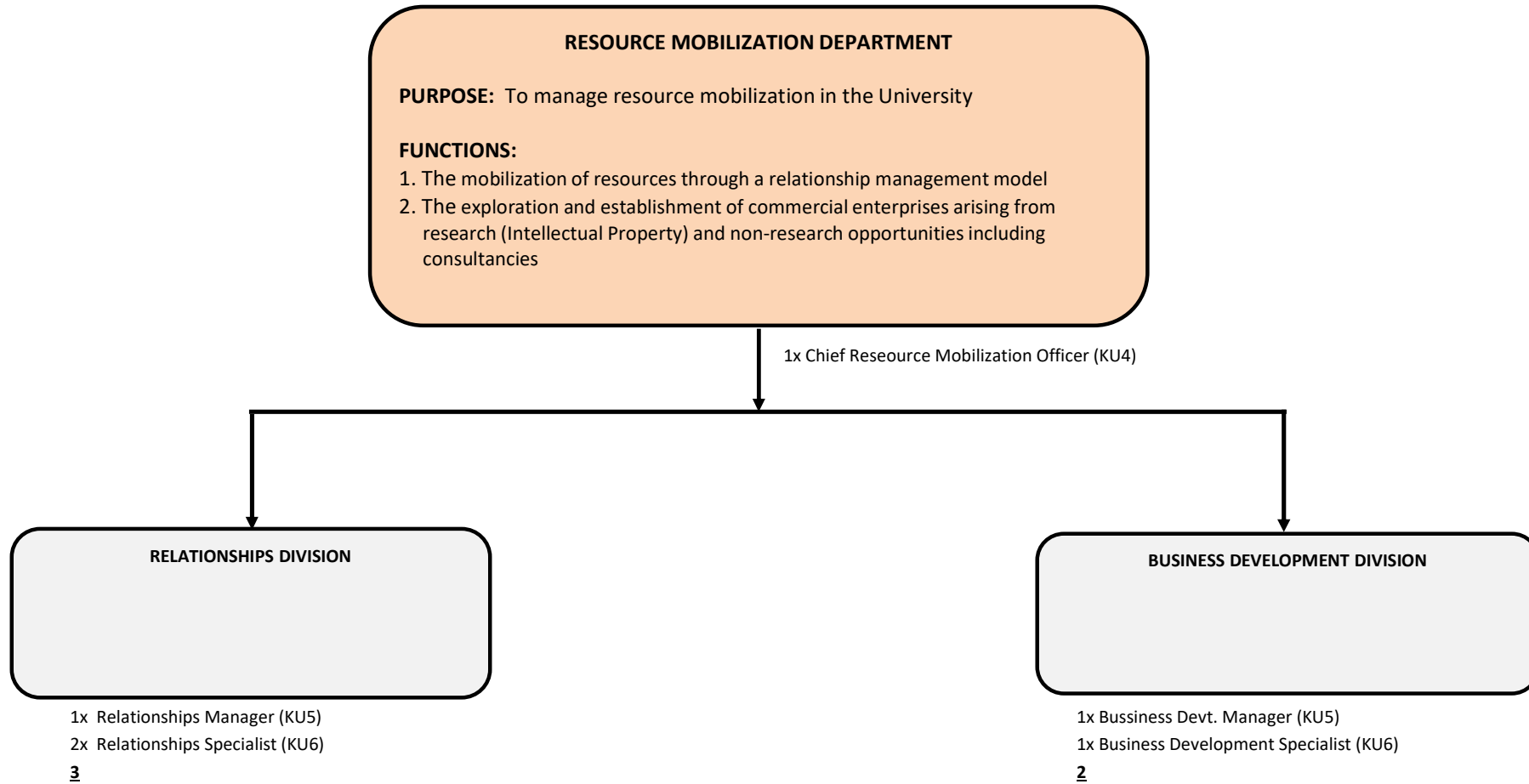

APPENDIX 3D: RECOMMENDED ORGANIZATIONAL STRUCTURE FOR PROCUREMENT AND DISPOSAL DEPARTMENT

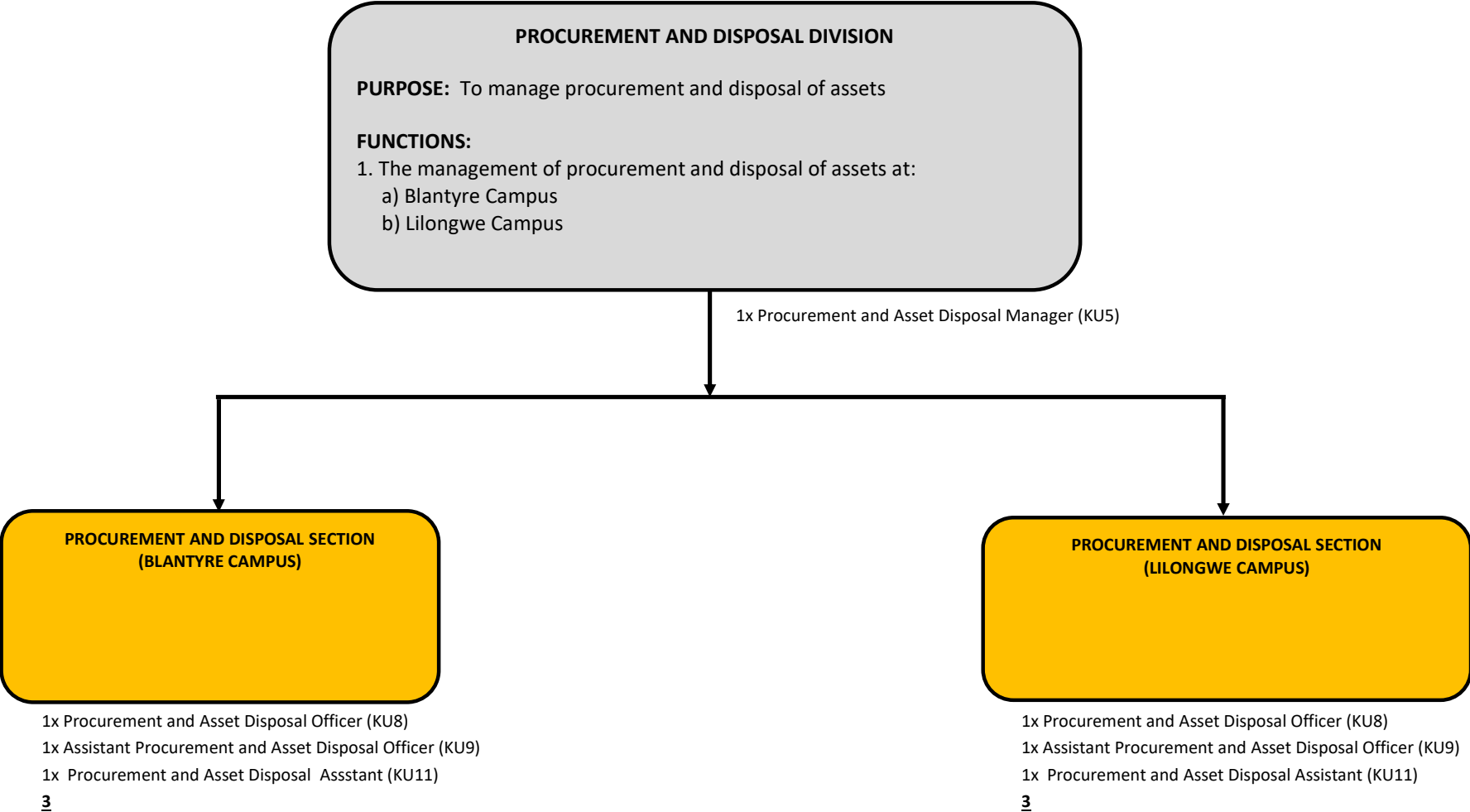

APPENDIX 3G: RECOMMENDED FUNCTIONAL ORGANIZATIONAL STRUCTURE FOR DIRECTORATE OF FINANCE AND INVESTMENTS

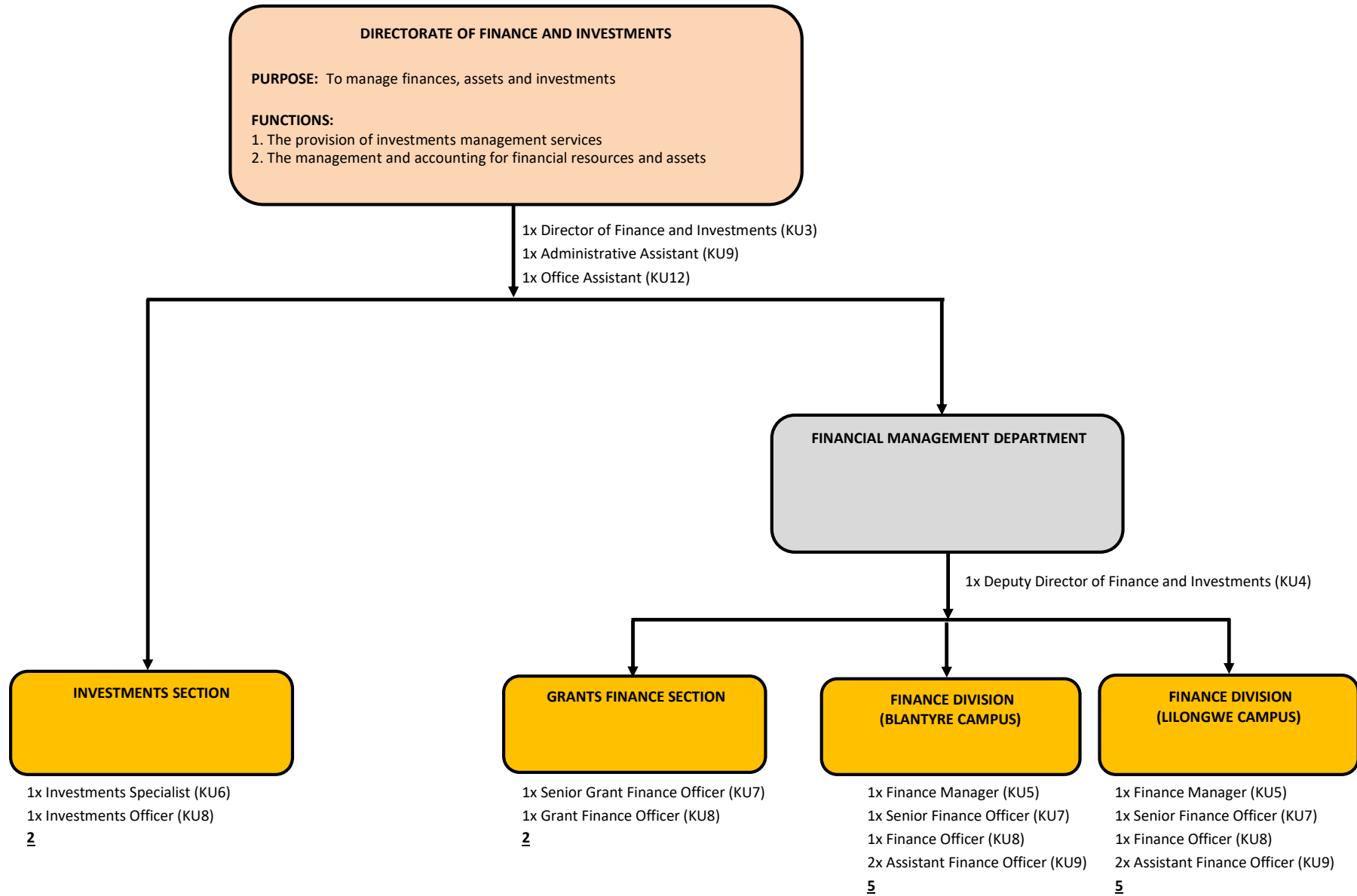

APPENDIX 3B: RECOMMENDED FUNCTIONAL ORGANIZATION STRUCTURE FOR PLANNING, MONITORING AND EVALUATION DIVISION

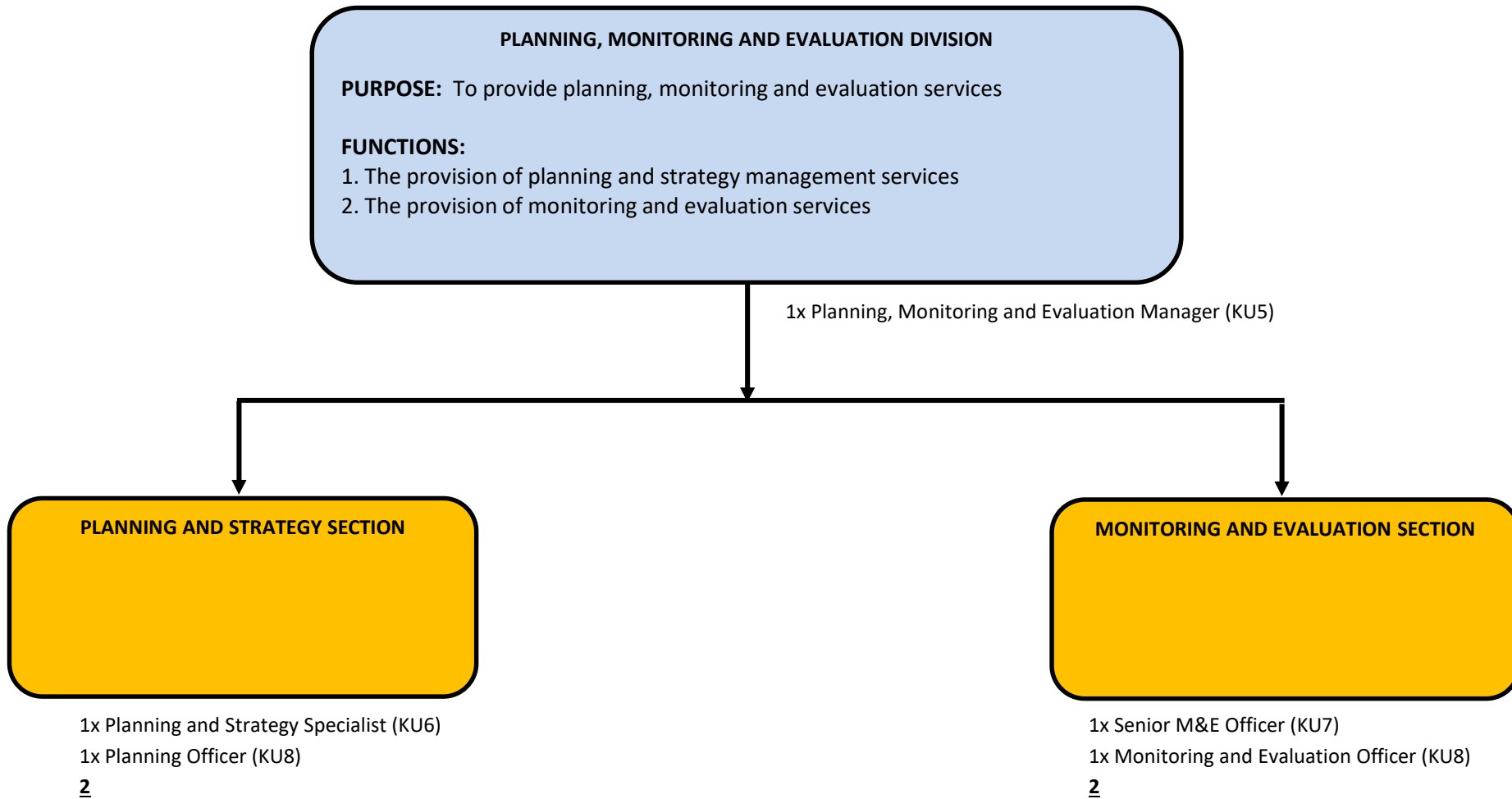

APPENDIX 3J: RECOMMENDED FUNCTIONAL ORGANIZATION STRUCTURE FOR QUALITY ASSURANCE DEPARTMENT

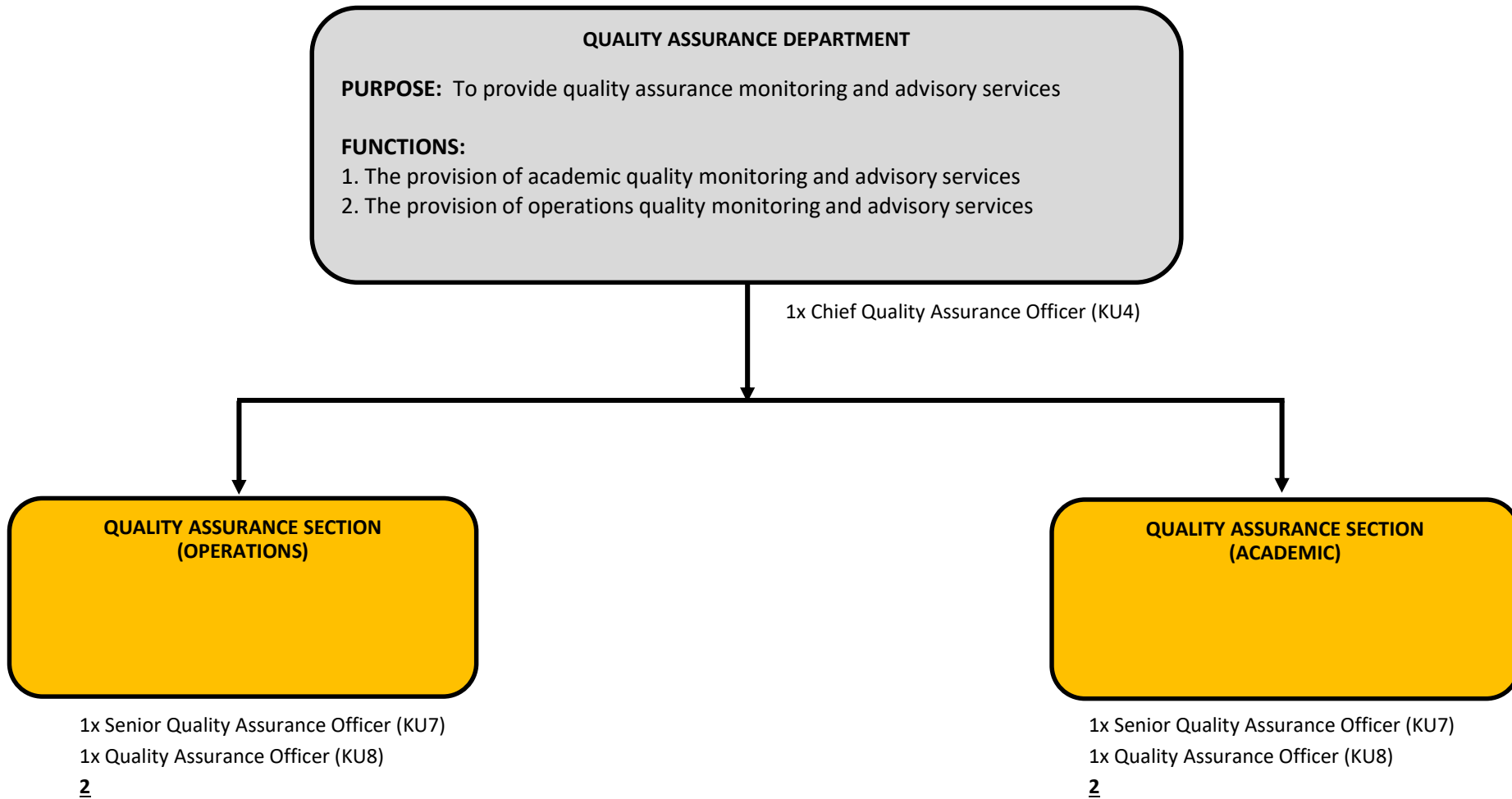

APPENDIX 3H: RECOMMENDED ORGANIZATIONAL STRUCTURE FOR MARKETING AND COMMUNICATIONS DIVISION

